

Spare parts

Pos.	Part No.	Quantity	Description	Type	Flag ¹
10	273613	1	Housing left/right	APH 40 H WP	
20	266081	1	Cylinder tube	APH 40.5 BR2	
30	273885	1	Cylinder bottom compl.	APH 40.5 BR2 SWS	
	included seals:				
	201647	1	O-Ring	4,00 x 1,50	RD
	227476	1	O-Ring	7,00 x 1,50	RD
	233234	2	O-Ring	12,00 x 1,00	RD
	266990	1	Ball seal	Ø 6,35	RD
40	288578	1	Piston rod	APH 40 BR2	
50	265972	1	Piston compl.	V 40 BR2	RD
60	265964	1	Intermediate flange	V 40 BR2	
80	353217	1	Fork piece compl.	APH 40.5 BR2 SWS	
90	266080	1	Strap	APH 40.5 BR2	R
100	202773	1	Bolt	K 40.1	R
110	202615	1	Bolt	FKSI 40	R
120	285626	1	Drive shaft	APH 40 BR2 WP	
130	286617	1	Threaded rod	V 40 BR2	R
140	219630	2	Roller compl.	K 40.1	R
150	266835	1	Supporting plate	APH 40.5 BR2	R
160	353215	1	Distance sleeve	APH 40 BR2 SWS 90°	
170	286329	1	Ring	APH 40.5 BR2	
190	256167	2	Needle bush	ø20,0/24,00 x 6,00	R
200	273906	1	Sound absorber	G M5	
210	214647	2	Seal plug	R1/4	RD
220	273799	1	Sealing cap	G1/8	RD
230	286348	2	Plug	APH 40.5 BR2	
240	265206	1	Stripper	20/25,0x 4,60	RD
250	201643	1	O-Ring	3,00 x 1,00	RD
260	201647	1	O-Ring	4,00 x 1,50	RD
270	352293	1	O-Ring	5,94 x 3,53	RD
280	201767	2	O-Ring	40,00 x 1,50	RD
290	257222	1	Shim rings and supporting rings	16,0x22,0x 0,50 – DIN 988	
300	200903	1	Shim rings and supporting rings	16,0x22,0x1,00 - DIN 988	
310	265581	1	Retaining rings for shafts	AS 16,0x 1,50 – DIN 471	
320	286353	2	Snapping	SW 20	
340	297554	1	Hexagon socket countersunk head screw	M 6 x 12 - DIN 7991	
350	263488	3	Cylinder head screw	M 5 x 20 - DIN 912	
360	234818	6	Cylinder head screw	M 5 x 30 - DIN 912	
370	367581	4	Cylinder head screw	M 5 x 35 - A2-70 DIN 912	
380	289071	13	Retaining washer	S 5,0	
390	223976	1	Parallel pin	3m6 x 10 - DIN 6325	
400	273881	1	Parallel pin	5m6 x 30 - DIN 7	
410	273882	1	Parallel pin	5m6 x 45 - DIN 7	
420	200579	2	Set screw	M 4 x 6 - DIN 914	

Spare parts sets / accessories

Pos.	Part No.	Quantity	Description	Type	
	359595	1	Repair kit	APH 40 BR2 H WP	
	359596	1	Seal kit	APH 40 BR2 H WP	
600	367715	2	Limit switch set complete	APH 40 BR2 H WP	

¹ R = included with Repair kit, D = included with Seal kit
Subject to technical modifications.



TUNKERS®

07.05.2013

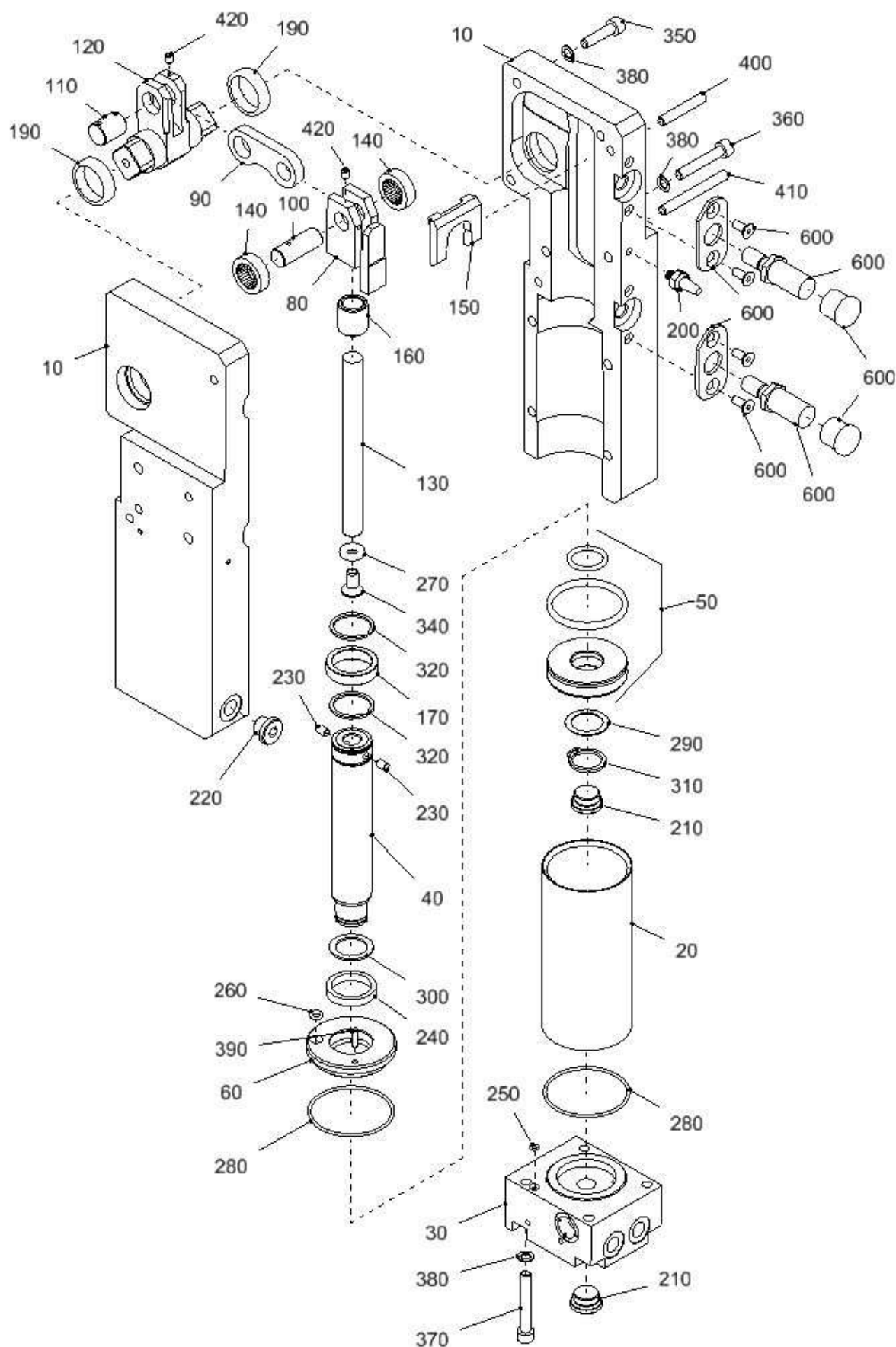

TÜNKERS®

Subject to technical modifications.

07.05.2013