Clamp arms

for Clamps size 50/63 with an offset of 15 mm

A10, 11, 12

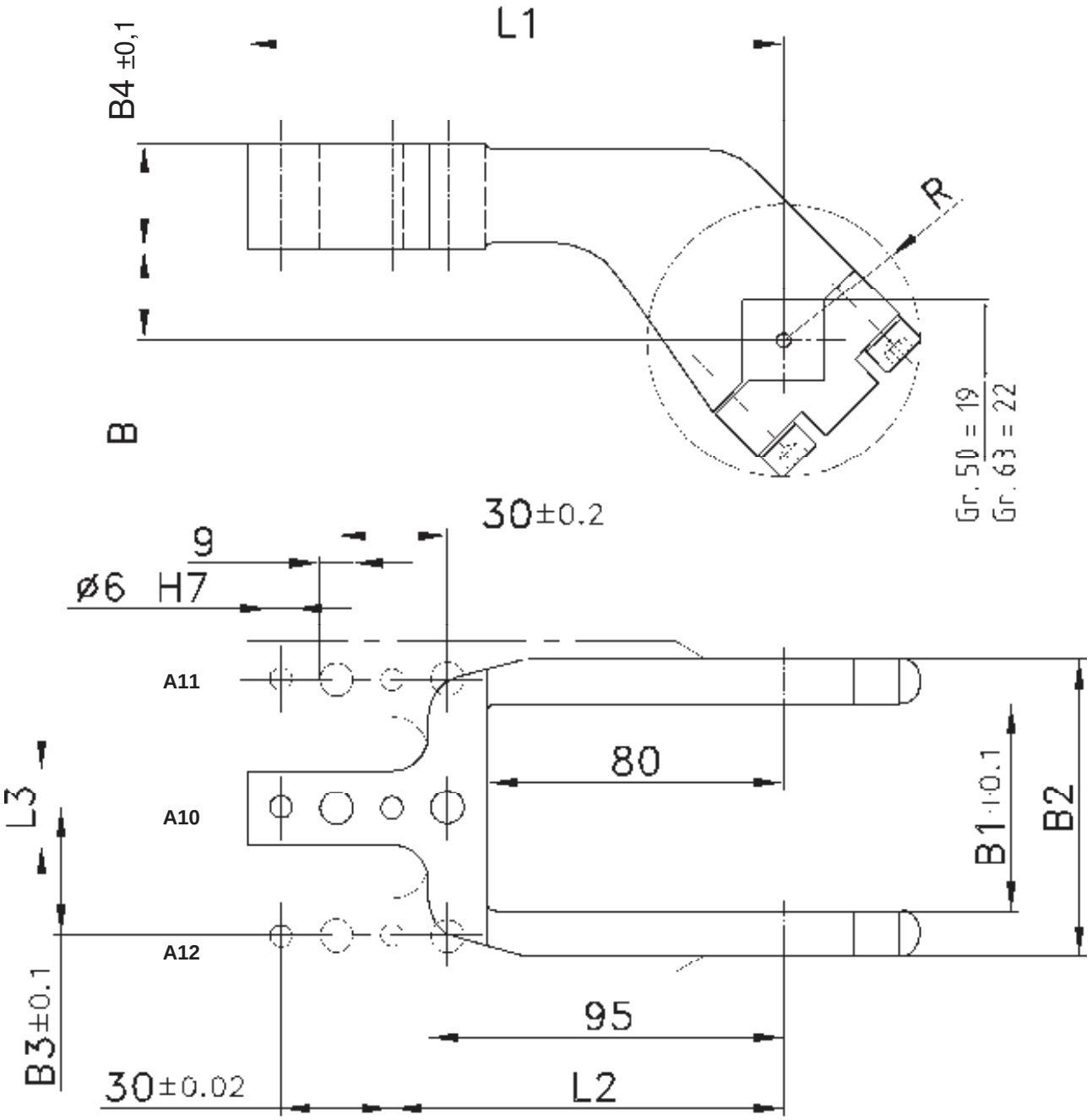

Ordering example clamp arm complete:

217499: Clamp arm complete A11 size 63

Ordering example for a complete clamp:

V 50.1 A10 T12

V 50.1: Type
A10: Clamp arm version
T12: Sensing system

Clamp size	Clamp arm version A10 order no.	Clamp arm version A11 order no.	Clamp arm version A12 order no.	Weight ~ (kg)	B	B1	B2	B3	B4	L1	L2 ±0,1	L3	R
50	216884	216886	216890	1.0	15	48	68	34	28	144	105	20	33
63	217498	217499	217500	1.2	15	54	78	37	28	144	105	20	36

TÜNKERS Erfindergeist serienmäßig.
www.tuenkers.de ♦ Tel.: +49 2102 4517-0